

Midland Women's Clinic

4214 Andrews Highway
Midland, Texas 79703

Telephone: 9115 699-2370

Fax: 9156973524

Name: PENNY, LINDA
Patient ID: 15926
DOB: June 15, 1949

Sex: Female
Ethnicity:

Height: 63.0 in
Weight: 198.0 lb
Age: 60

Referring Physician: BEST,P.

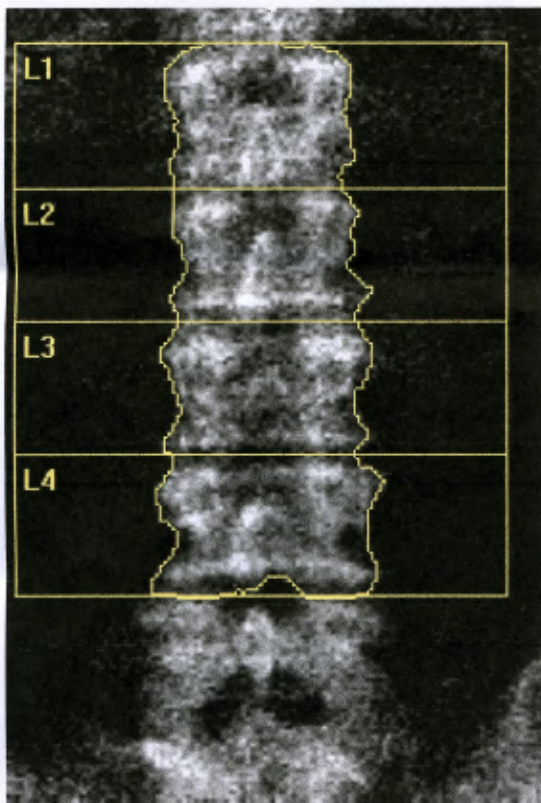
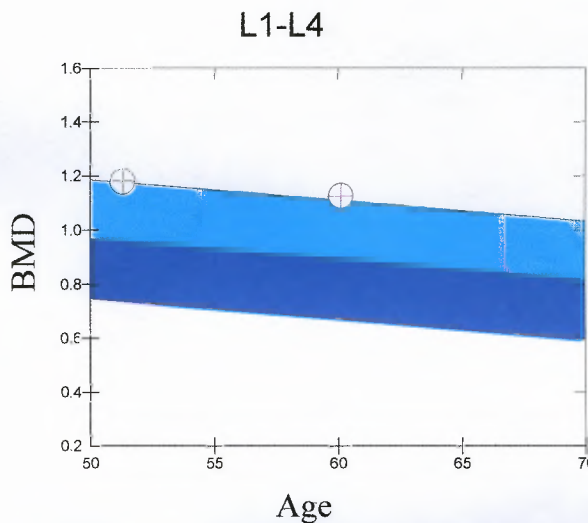

Image not for diagnostic use
116 x 130

Scan Information:

Scan Date: August 05, 2009 ID: N08050908
Scan Type: f Lumbar Spine
Analysis: August 05, 2009 10:58 Version 11.2
Lumbar Spine
Operator: BL
Model: Delphi C (S/N 48651)
Comment:



Reference curve and scores matched to White Female

Source: Hologic

DXA Results Summary:

Scan Date	Age	BMD (g/cm ²)	T - Score	BMD Change vs Baseline	BMD Change vs Previous
08/05/2009	60	1.127	0.7	-4.5%*	-4.5%*
10/05/2000	51	1.180	1.2		

Total BMD CV 1.0%

* Denotes significant change at the 95% confidence level.

Midland Women's Clinic
 4214 Andrews Highway
 Midland, Texas 79703

Telephone: 9115 699-2370

Fax: 9156973524

Name: PENNY, LINDA
 Patient ID: 15926
 DOB: June 15, 1949

Sex: Female
 Ethnicity:

Height: 63.0 in
 Weight: 198.0 lb
 Age: 60

Referring Physician: BEST,P.

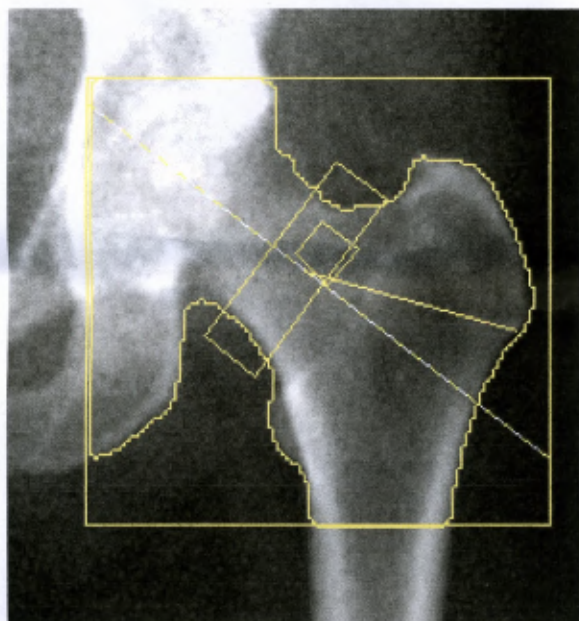
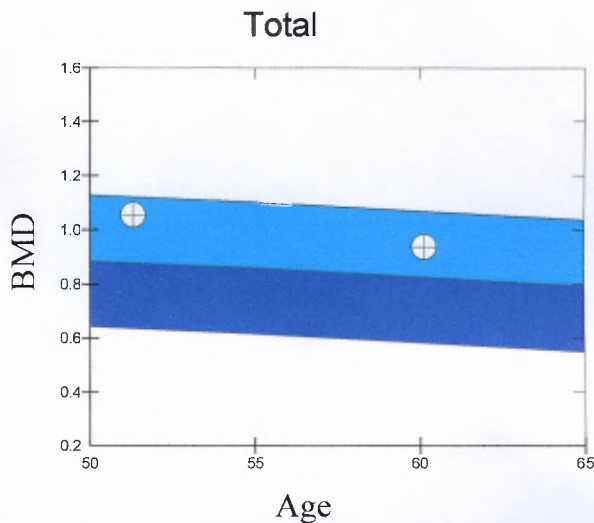

Image not for diagnostic use
 103 x 99

Scan Information:

Scan Date: August 05, 2009 ID: N08050907
 Scan Type: f Left Hip
 Analysis: August 05, 2009 10:55 Version 11.2
 Left Hip
 Operator: BL
 Model: Delphi C (S/N 48651)
 Comment:



Reference curve and scores matched to White Female

Source: NHANES

DXA Results Summary:

Scan Date	Age	BMD (g/cm ²)	T - Score	BMD Change vs Baseline	BMD Change vs Previous
08/05/2009	60	0.937	-0.0	-11.2%*	-11.2%*
10/05/2000	51	1.056	0.9		

Total BMD CV 1.0%

* Denotes significant change at the 95% confidence level.